

LYNDHURST • FORDINGBRIDGE • RINGWOOD • BURLEY • BROCKENHURST • LYNDHURST

Daily from 4 July - 13 September 2026

Lyndhurst Main Car Park*		1105	1320	1535	1745
Ashurst Railway Station		1112	1327	1542	1752
Bartley Village Hall		1119	1334	1549	1759
Cadnam Roundabout		1123	1338	1553	1803
Brook Green Dragon		1128	1343	1558	1808
Sandy Balls Holiday Centre		0930	1144	1359	1614
Fordingbridge Salisbury Street		0936	1150	1405	1620
Ringwood Meeting House Lane Stand A	arrive	0955	1210	1425	1640
		▼	▼	▼	▼
Ringwood Meeting House Lane Stand A	depart	0958	1214	1429	1644
Crow Crossroads for Libertys Owl and Raptor Centre		1008	1224	1439	1654
Burley Queen's Head*		1018	1234	1449	1704
Holmsley Tea Rooms		1023	1239	1454	1709
Brockenhurst Railway Station*		1037	1253	1508	1723
Hollands Wood Campsite		1041	1257	1512	1727
Lyndhurst Main Car Park*		1052	1310	1525	1740

*You can connect at these stops to our other Tour routes - please be sure to check timetables as connections are not guaranteed

▼ this is a connecting bus service using the same bus. Passengers can stay on board the bus and use a through ticket

RED
route

NEW FOREST TOUR



explores the wild northern heaths of the National Park, visiting:

Brook

A sleepy hamlet close to the historic Rufus Stone

Fordingbridge

Small country town on the banks of the River Avon

Ringwood

An historic market town with notable architecture

Burley

Once the haunt of smugglers and witches, now the bearer of delicious fudge

Lyndhurst

The 'capital' of the New Forest

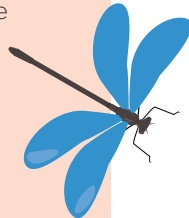

explore the
**STUNNING
LANDSCAPES**

of The New Forest
on an **open-top** bus
with on-board commentary



thenewforesttour.info

The New Forest Tour is run by **more bluestar**

GODSHILL